

Data -> C:\USERS\PUBLIC\DOCUMENTS\CHEMSTATION\1\DATA\SE02NOV 2023-11-02 14-31-42\
Sample-> CPT22010446-21-C2-50deg-24h

Injection Date : Thu, 2. Nov. 2023

Seq Line : 15

Location : 16

Inj. Vol. : 2 µl

Acq. Method : C:\Users\Public\Documents\ChemStation\1\Data\SE02NOV 2023-11-02
14-31-42\22010446 LCMS-6.M

Analysis Method : C:\Users\Public\Documents\ChemStation\1\Data\SE02NOV 2023-11-02
14-31-42\22010446 LCMS-6.M (Sequence Method)

Waters XBridge Phenyl (4.6 * 150 mm; 3.5 µm); 0.05% TFA (aq) / AcN: 100/0 (0.0 min) -
-> (6.0 min) --> 70/30 (0.0 min) --> (2.0 min) --> 10/90 (2.0 min); Flow: 1.0 ml/min;
MSD1 = positive; MSD2 = negative

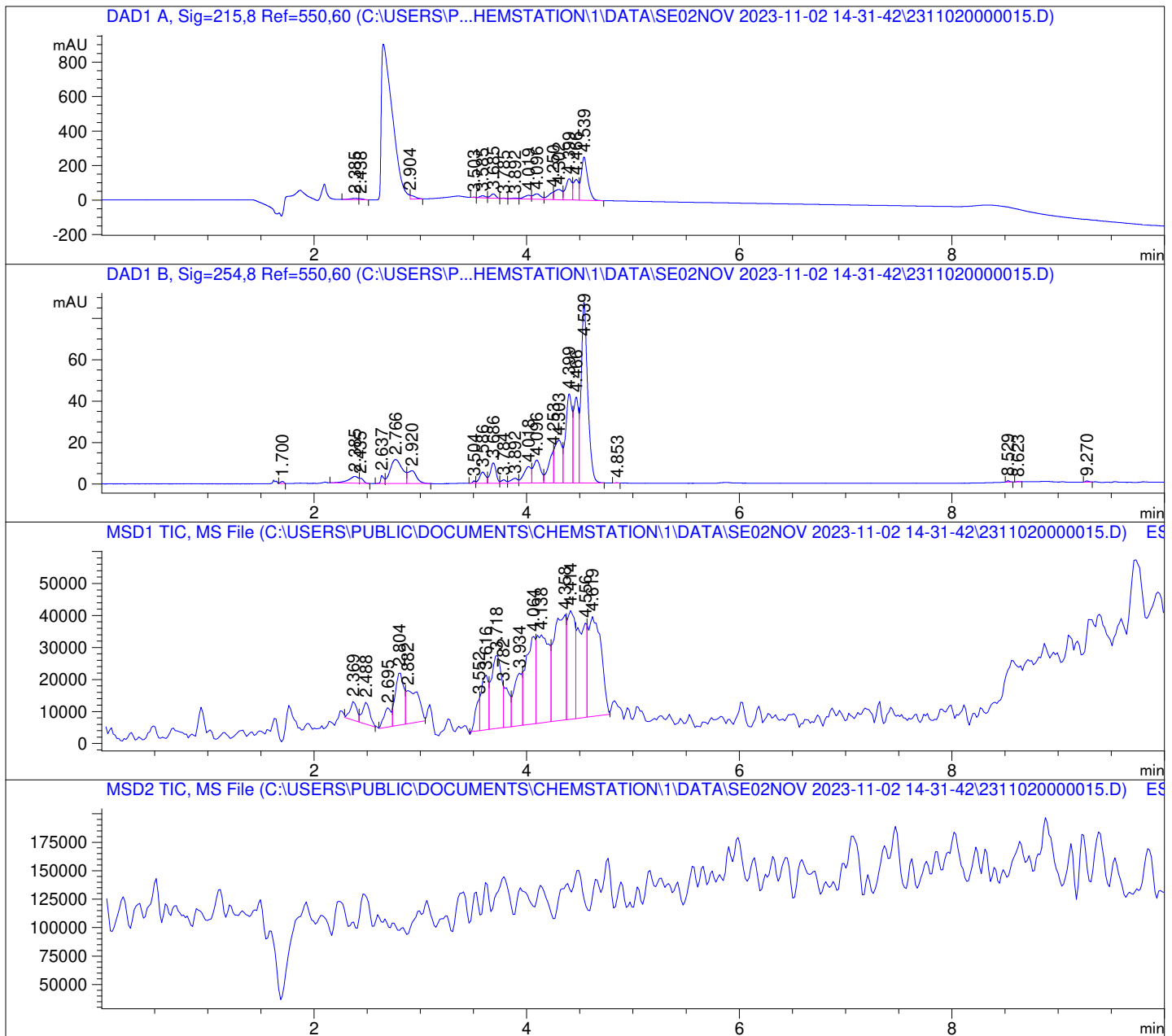

DAD1 A, Sig=215,8 Ref=550,60

| Peak # | Ret. Time [min] | Area [mV *s] | Area % |
|-----------|--------------------|-----------------|-----------|
| 1 | 2.385 | 39.350 | 1.335 |
| 2 | 2.438 | 17.008 | 0.577 |
| 3 | 2.904 | 66.345 | 2.250 |
| 4 | 3.503 | 4.011 | 0.136 |
| 5 | 3.585 | 43.594 | 1.479 |
| 6 | 3.685 | 85.938 | 2.915 |
| 7 | 3.785 | 5.701 | 0.193 |
| 8 | 3.892 | 17.829 | 0.605 |
| 9 | 4.019 | 99.924 | 3.389 |
| 10 | 4.096 | 156.961 | 5.324 |
| 11 | 4.250 | 140.224 | 4.756 |
| 12 | 4.302 | 291.750 | 9.896 |
| 13 | 4.399 | 506.406 | 17.176 |
| 14 | 4.466 | 396.463 | 13.447 |
| 15 | 4.539 | 1076.811 | 36.523 |

DAD1 B, Sig=254,8 Ref=550,60

| Peak # | Ret. Time [min] | Area [mV *s] | Area % |
|-----------|--------------------|-----------------|-----------|
| 1 | 1.700 | 2.184 | 0.185 |
| 2 | 2.385 | 21.514 | 1.823 |
| 3 | 2.435 | 6.399 | 0.542 |
| 4 | 2.637 | 8.320 | 0.705 |
| 5 | 2.766 | 93.191 | 7.897 |
| 6 | 2.920 | 35.654 | 3.021 |
| 7 | 3.504 | 1.832 | 0.155 |
| 8 | 3.586 | 21.611 | 1.831 |
| 9 | 3.686 | 37.137 | 3.147 |
| 10 | 3.784 | 5.071 | 0.430 |
| 11 | 3.892 | 10.394 | 0.881 |
| 12 | 4.018 | 38.711 | 3.281 |
| 13 | 4.096 | 54.530 | 4.621 |
| 14 | 4.253 | 51.107 | 4.331 |
| 15 | 4.303 | 99.961 | 8.471 |
| 16 | 4.399 | 183.592 | 15.558 |
| 17 | 4.466 | 131.802 | 11.169 |
| 18 | 4.539 | 374.003 | 31.695 |
| 19 | 4.853 | 0.243 | 0.021 |
| 20 | 8.529 | 1.146 | 0.097 |
| 21 | 8.623 | 0.285 | 0.024 |
| 22 | 9.270 | 1.335 | 0.113 |

